

Bone Sarcoma: Detailed Diagnostic Pathway*

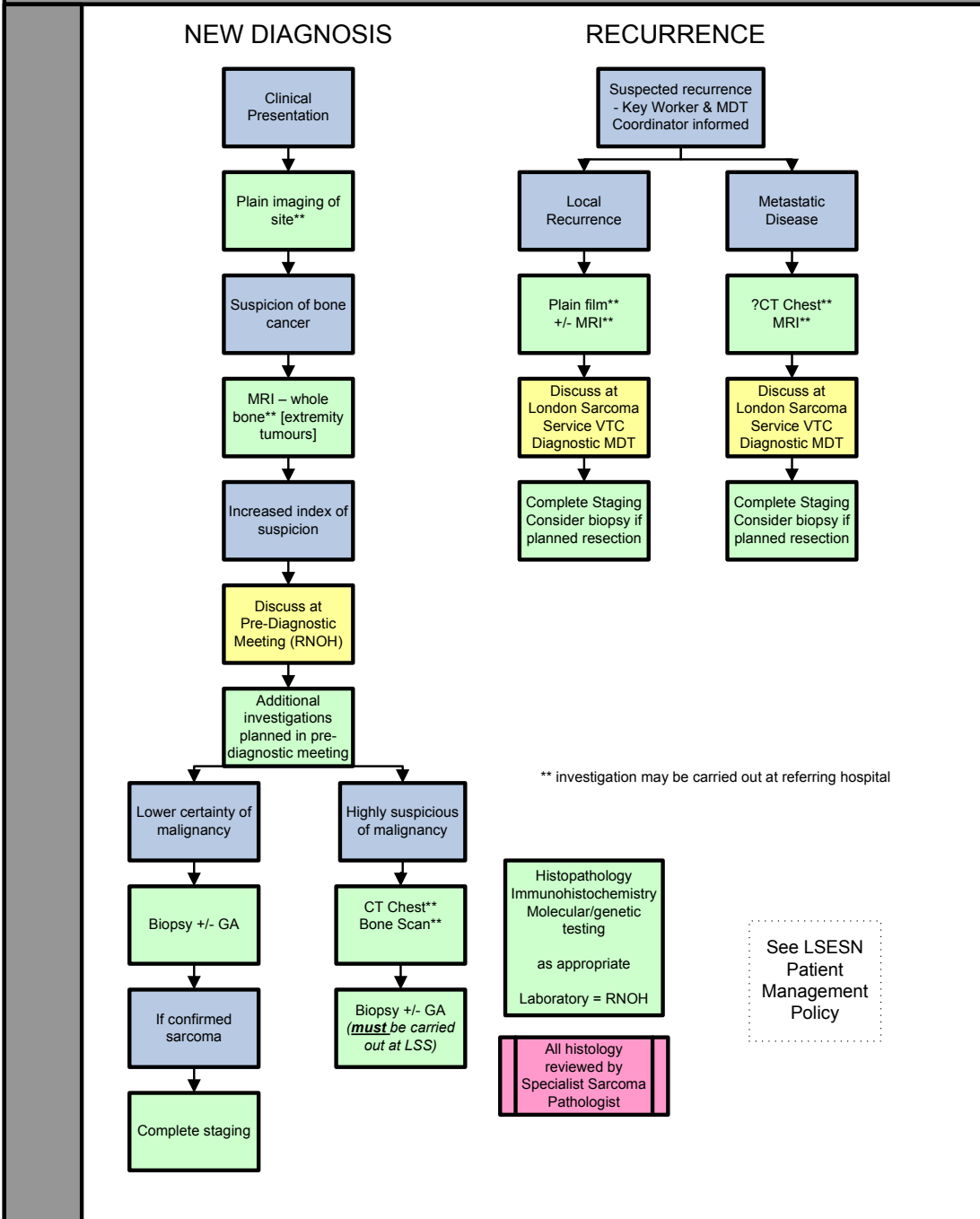

* this pathway applies to bone tumours arising at all sites in all ages

Patients under 24 will also be referred to the teenage and young adults or paediatrics MDTs as appropriate

Key:

Yellow box: MDT discussion

Green box: Clinic/Diagnostics/Treatment

Blue box: Process

Pink box: Important information