

Soft Tissue Sarcomas of the Limb and Trunk Wall: Treatment Pathway

Curative Intent

Treatment with Curative Intent

- This pathway applies to patients of all ages except children. For all non-rhabdomyosarcomatous soft tissue sarcomas and extremity rhabdomyosarcomas in children discussion with the sarcoma MDT is strongly encouraged when diagnosis is suspected or recently established
- This pathway applies to new diagnosis and recurrences
- All soft tissue sarcomas of the limb and trunk wall are treated by The London Sarcoma Service MDT or The Royal Marsden Sarcoma MDT
- The London Sarcoma Service MDT or The Royal Marsden Sarcoma Service MDT are responsible for all aspects of patient care
- Patients under 24 will also be referred to the Teenage and Young Adults or Paediatric MDTs as appropriate when discussed at the Sarcoma MDT
- Patients will be referred to other teams such as rehabilitation and psychological teams where appropriate, when discussed at the Sarcoma MDT or in Outpatient Clinic

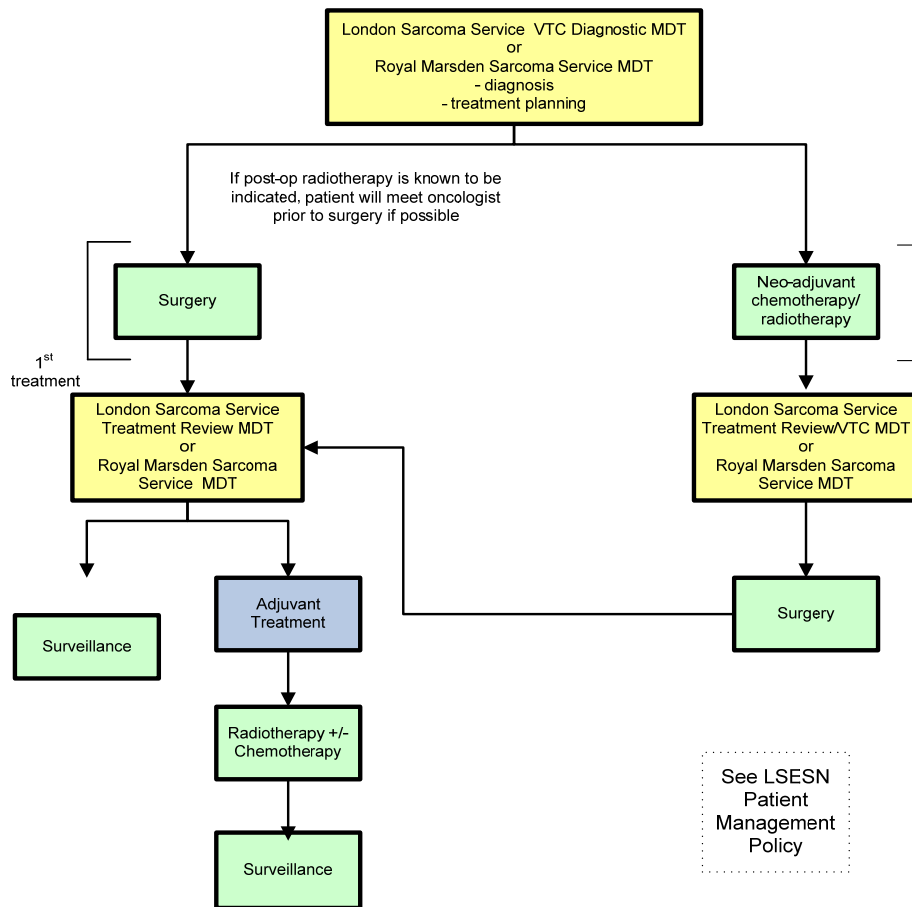

Key:

- MDT discussion
- Clinic/Diagnostics/Treatment
- Process
- Important information