

Soft Tissue Sarcomas of the Limb and Trunk Wall: Detailed Diagnostic Pathway

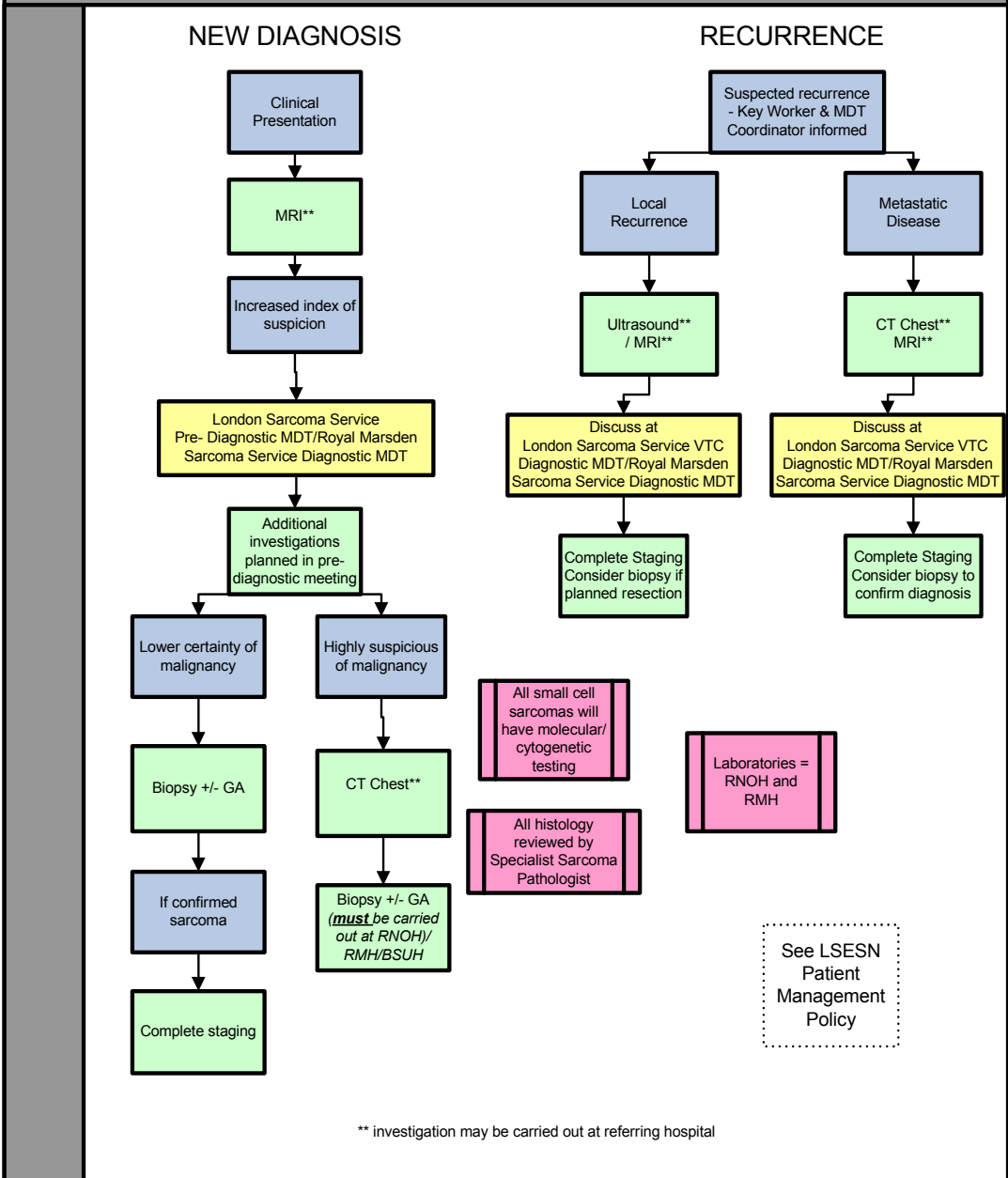

- This pathway applies to patients of all ages except children. For all non-rhabdomyosarcomatous soft tissue sarcomas and extremity rhabdomyosarcomas in children discussion with the sarcoma MDT is strongly encouraged when diagnosis is suspected or recently established
- Patients under 24 will also be referred to the teenage and young adults or paediatrics MDTs as appropriate.
- This pathway applies to new diagnosis and recurrences

Key:

- MDT discussion
- Clinic/Diagnostics/Treatment
- Process
- Important information